

FILED  
GREENVILLE CO. S. C.  
AUG 27 10 04 AM '75  
DONNIE S. TANKERSLEY  
R.H.C.

50-83  
AUG 27 1975

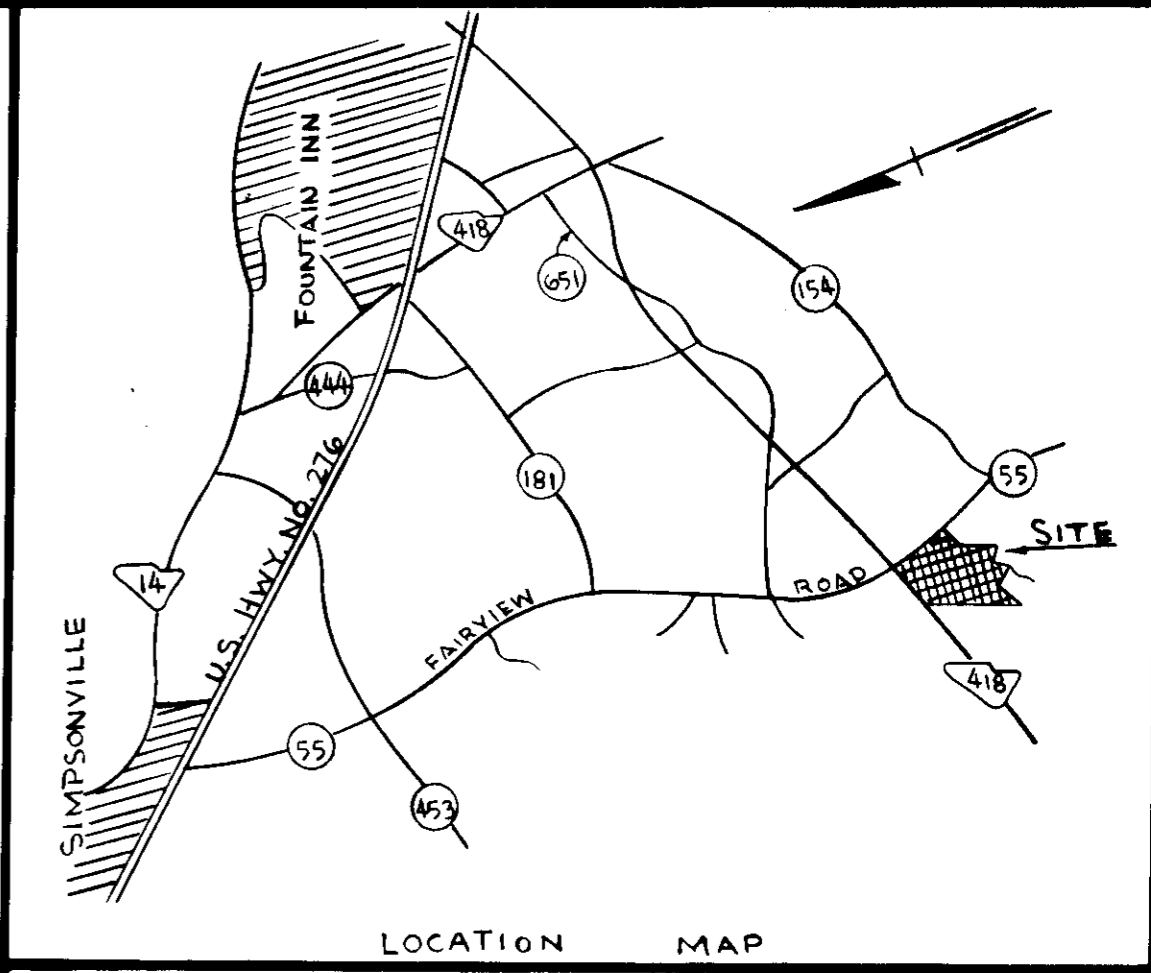

LOCATION MAP

# FINAL PLAT

## CERTIFICATE OF OWNERSHIP AND DEDICATION

"The undersigned hereby acknowledge that I am (we are) the owner(s) of the property shown and described hereon and that I (we) hereby adopt this plan of subdivision with my (our) free consent and that I (we) establish the minimum building restriction lines, and hereby dedicate to public use as roads, streets, and easements, forever all areas so shown or indicated on said plat.

8/26/75 Signed Ralph S. Hendricks  
 \_\_\_\_\_ Signed \_\_\_\_\_  
 \_\_\_\_\_ Signed \_\_\_\_\_  
 \_\_\_\_\_ Signed \_\_\_\_\_

## CERTIFICATE OF ACCURACY

\_\_\_\_\_ certify that this plat was (drawn by me) (drawn under my supervision) (an actual survey made under my supervision) from (an actual survey made by me) (deed description recorded in Book \_\_\_\_\_ Page \_\_\_\_\_ Book \_\_\_\_\_ Page \_\_\_\_\_, etc.) (other) that the error of closure as calculated by latitudes and departures is \_\_\_\_\_, that the boundaries not surveyed are shown as broken lines plotted from information found in Book \_\_\_\_\_ Page \_\_\_\_\_; that this plat was prepared in accordance with the Greenville County Subdivision Regulations as adopted.

8-26-75 DATE Signed James D. Cain  
 LICENSED ENGINEER OR REGISTERED SURVEYOR  
 S. C. Registration No. 3320

## CERTIFICATE OF APPROVAL FOR RECORDING

"I hereby certify that the subdivision plat shown hereon has been found to comply with the Subdivision Regulations for Greenville County, with the exception of such variances, if any, as are noted in the minutes of the Greenville County Planning Commission of Greenville County, South Carolina, and that it has been approved for recording in the office of the County Register of Mense Conveyance."

DATE \_\_\_\_\_ DIRECTOR OF PLANNING  
 GREENVILLE COUNTY PLANNING COMMISSION

## FILE NUMBER

MICROFILMED

## SHEET NO. 2 OF 2 FAIRVIEW WOODS

RALPH HENDRICKS, ET AL OWNER  
 PIEDMONT ENGINEERS, ARCHITECTS & PLANNERS SURVEYOR

NO. OF ACRES: 83.09 MILES 1.04  
 NO. OF LOTS: 25 DATE: 4/1/75

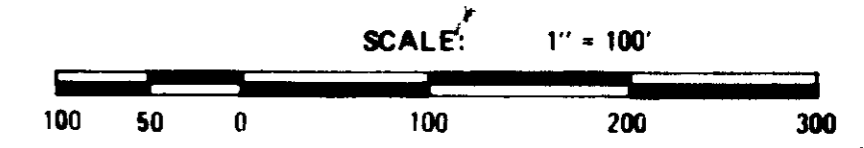

AUG 27 1975 RECORDING FEE PAID \$ 5.00 75-119

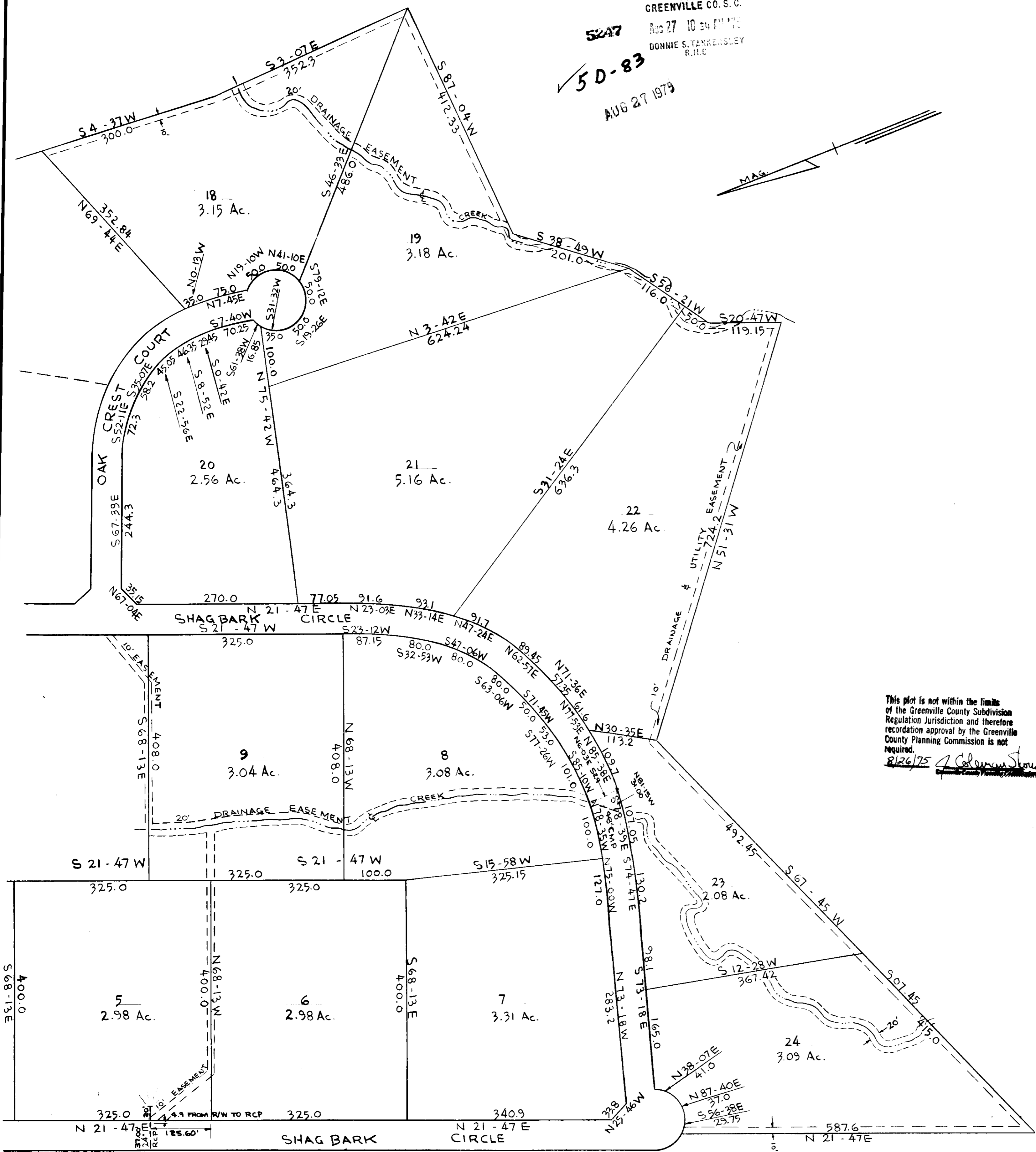

This plat is not within the limits of the Greenville County Subdivision Regulation Jurisdiction and therefore recording approval by the Greenville County Planning Commission is not required.  
 8/26/75 J. Colman Stone  
 Greenville County Planning Commission

NOTE  
 There is a 5' Drainage & Utility Easement Each Side all side & rear lot lines EXCEPT WHERE NOTED OTHERWISE

FOR RECORD OF ROADS SEE DEDICATION BOOK 1 PAGE 213

PLAT Filed This 27 day of August 1975  
 And Recorded in Vol. 50 Page 83 at 10:34 AM  
Donnie S. Tankersley  
 Register Mense Conveyance Greenville County, S. C.